

USE WRITTEN DIMENSIONS ONLY (EXCEPT FOR PLANNING PURPOSES). ALL DIMENSIONS TO BE CHECKED ON SITE PRIOR TO COMMENCEMENT OF ANY WORKS.

THIS DRAWING IS THE COPYRIGHT OF R. S. ARCHITECTURAL LTD. AND MAY NOT BE COPIED, ALTERED OR REPRODUCED IN ANY WAY WITHOUT THEIR WRITTEN CONSENT.

ALL WORK IS TO BE CARRIED OUT BY COMPETENT CRAFTSMAN WITH A GOOD SOUND KNOWLEDGE OF THIS TYPE OF WORK.

THE CLIENT IS RESPONSIBLE FOR OBTAINING PARTY WALL AGREEMENTS WITH ADJOINING OWNERS.



FRONT ELEVATION

SIDE ELEVATION

REAR ELEVATION

SIDE ELEVATION

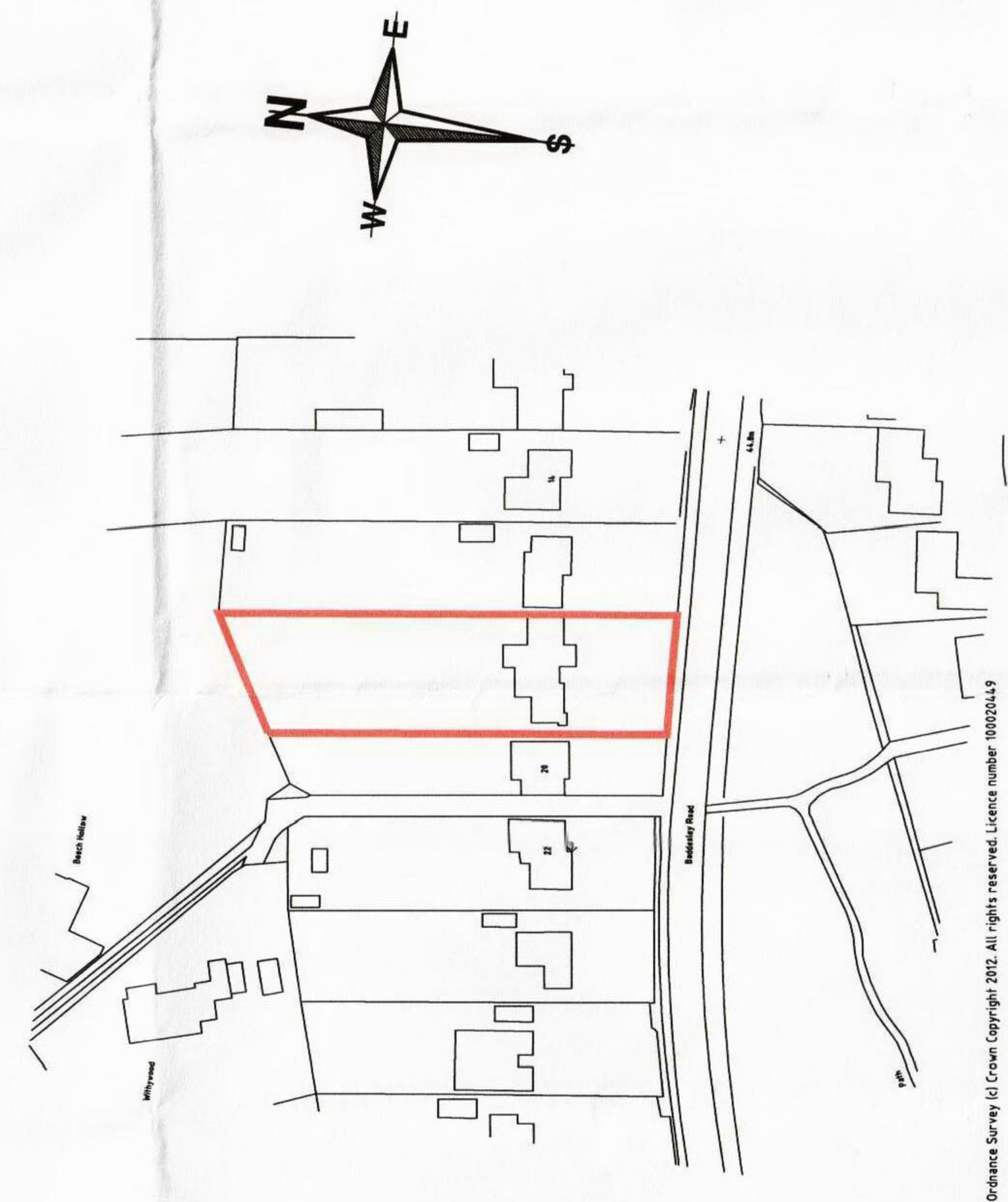

SITE PLAN SCALE 1:500

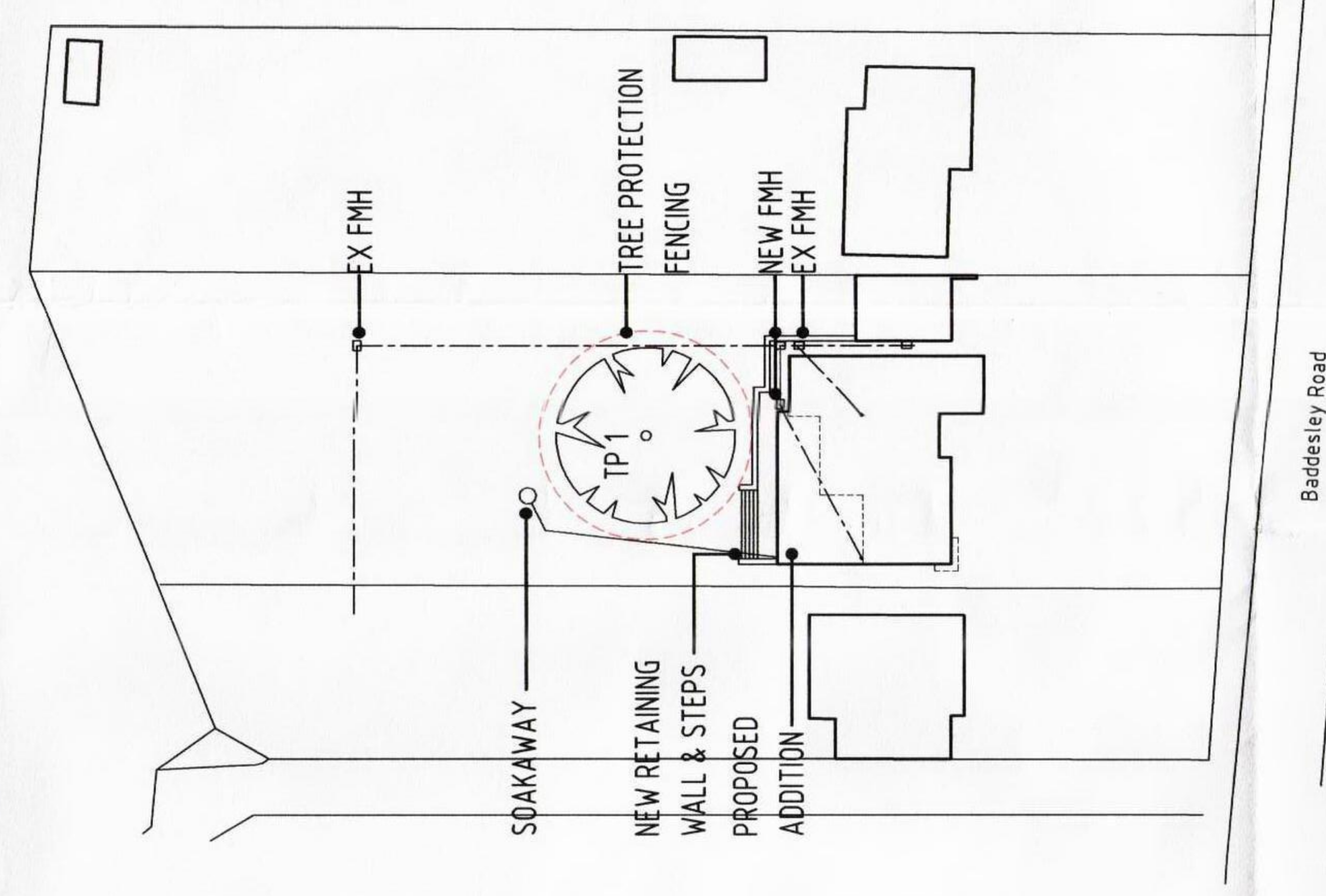

SITE PLAN SCALE 1:500

RESTRICTIONS WITHIN TREE PROTECTION AREAS

INSIDE THE EXCLUSION AREA OF THE FENCING THE FOLLOWING SHALL APPLY:

- * NO MECHANICAL EXCAVATION WHATSOEVER
- * NO EXCAVATION BY ANY OTHER MEANS WITHOUT ARBORICULTURAL SITE SUPERVISION
- * NO HAND DIGGING WITHOUT A WRITTEN METHOD STATEMENT HAVING FIRST BEEN APPROVED BY THE PROJECT ARBORICULTURALIST
- * NO LOWERING OF LEVELS FOR ANY PURPOSE
- * NO STORAGE OF PLANT OR MATERIALS
- * NO STORAGE OR HANDLING OF ANY CHEMICAL INCLUDING CEMENT, WASHINGS
- * NO VEHICULAR STORAGE
- * NO FIRE LIGHTING

IN ADDITION TO THE ABOVE, FURTHER PRECAUTIONS ARE NECESSARY ADJACENT TREES

- * NO SUBSTANCES INJURIOUS TO TREE HEALTH, INCLUDING FUELS, OIL, BITUMEN, CEMENT (INCLUDING CEMENT WASHINGS), BUILDERS SAND, CONCRETE MIXING AND OTHER CHEMICALS SHALL BE STORED OR USED WITHIN OR DIRECTLY ADJACENT TO THE PROTECTION AREAS OF RETAINED TREES.
- * NO FIRE SHALL BE LIT SUCH AS FLAMES COME WITHIN 5M OF THE TREE FOLIAGE.

GENERAL KEY : TREES BS 5837

PROTECTIVE FENCING AREA

GROUND PROTECTION

A' CLASS	B' CLASS	C' CLASS	R' CLASS
----------	----------	----------	----------

PROTECTIVE FENCING

THE FOLLOWING TREES REQUIRE PROTECTIVE FENCING (PF) ERRECTED AND/OR GROUND PROTECTION (GP) @ SPECIFIED METERS

TREE No's	PF	GP	NO	NO
T1	YES	NO	PF-0.5 METERS	GP-N/A

PF MEASURED FROM TREE TRUNK
GP MEASURED FROM EDGE OF PF

TEST VALLEY BOROUGH COUNCIL
PLANNING & BUILDING SERVICE

App'd No. 12/01169/11/ALS

Rec'd 29 MAY 2012

Dispersal

Rev. Date. Details.

PROPOSED ALTERATIONS & ADDITION
18 BADDESLEY ROAD
CHANDLERS FORD
HAMPSHIRE
for
Mr N. SHUKLA & Ms V. REID

R.S. ARCHITECTURAL LTD

2 Boyatt Cottages
Lewes Close
Eastleigh
Hampshire
SO50 4JQ
Tel : 02380 612578

Old Anton House
4 Dene Road
Andover
Hampshire
SP10 2AA
Tel : 01264 338935

Email : rsarchitectural@aol.com

Tel : 07566 574867

Date MAY 12
Scale 1:50 & 1:100 @ A1
Drawing No. 11/544/05.